



LOMA LINDA  
UNIVERSITY

# NEWSGRAM

A weekly publication from the office of Student Affairs

Fall Quarter

October 10, 2013

## Worship Activities



### Loma Linda University Church

11125 Campus Street, Loma Linda

Church Services:  
Saturday, 9:00 and 11:45 a.m.;  
Sabbath School:  
10:30 a.m.

## Announcements

October 12, 2013

10:30 a.m.

## OAK GLEN FELLOWSHIP

*“International Missions from  
the Student’s Perspective”*

*By Loma Linda University  
Mission Interest Group*

- Join Dr. Richard and Judy Hart at their home in beautiful Oak Glen on the second Sabbath of each month, October-May
- Casual dress; *bring a jacket or wear layered clothing*
- Get to know other students and faculty outside of school
- Enjoy vegetarian potluck: bring entrée, salad, or dessert
- After lunch hiking if weather permits

Address is 39277 Harris Road, Yucaipa, (909) 797-2450. Take I-10 east to Yucaipa Blvd exit. Turn left over the freeway. Continue to Oak Glen Road and turn left. Continue past Bryant Street for about 5 miles. Turn right at second (paved) Harris Road.

## SHARING GOD’S LOVE

Join us in worship at  
*Campus Hill Church*

11057 Hill Dr., Loma Linda, CA 92354  
www.campushill.org

### Fridays @ 7:00 pm

- JAM (Youth Vespers) @ Hammond Jewell Music
- Revive (Young Adult Worship) @ Sanctuary
- Celebrate Recovery @ Linda Hall

### Saturdays @ 9:30 & 10:45 am

- Revive Sabbath School @ Rose Room
- Sabbath School @ Sanctuary
- Worship Service @ Sanctuary

### Wednesdays @ 6:30 pm

- Prayer Service @ Linda Hall

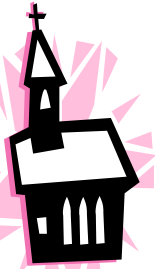

# Chapel

University Church  
11:00 a.m. - 11:50 a.m.

October 16, 2013

Richard Lee

Professor, Religion and Theological Studies

Loma Linda University School of Religion

LLU Student ID badge is Mandatory for Attendance credit!

### Student Service Center Hours

Monday 8:30 am - 4:00 pm

Wednesday 12:10 am - 6:00 pm

Tuesday 8:30 am - 4:00 pm

Thursday 8:30 am - 4:00 pm

Friday 8:30 am - 12:30 pm



VS

Sunday, November 24, 2013 @ 12:30pm

Sect 208 (Rows 7-12) Staples Center

Tickets available at Student Affairs

(909) 558-4510

\$50.00 Each (Reg. \$55.00 + Fees)

# Announcements



Love Yourself

## Spa Night

Thursday October 10, 2013

Drayson Center

6:00 - 8:00PM

LLU Students only

### HEALTH GEOINFORMATICS PRESENTS

#### GIS Monthly Seminar Series

Please Join Us to Discuss:

**GIS, Crowdsourcing & Community Action**

with Dr. Ryan Sinclair



Date	Wednesday, October 16, 2013
Time	12:00 p.m. - 1:00 p.m.
Location	Nichol Hall, Room 2019
Fee	Free

To reserve a seat, please email [llugis@llu.edu](mailto:llugis@llu.edu)

#### GIS for Healthy Communities Workshop



Participants will learn how to use GIS to:

- Identify disease and health resources in their communities and address existing community issues.
- Analyze and visually report on disease surveillance data.
- and more...

Dates	October 24 - 25, 2013
Time	8:30 am - 5:00 pm
Location	Centennial Complex, Room 3102
Fee	\$250 (includes materials, use of computer lab, snacks, CPE credit, and certificate of completion)

To register, visit:

[www.llu.edu/public-health/hcbd/workshop](http://www.llu.edu/public-health/hcbd/workshop)



For more information, please contact Karla Barrow at [llugis@llu.edu](mailto:llugis@llu.edu) or 909.558.8072.

## "LORD, TEACH US TO PRAY..."

A PRAYER CONFERENCE  
sponsored by the Loma Linda University Church

October 11-12, 2013  
Loma Linda University Church

11125 Campus Street, Loma Linda, CA 92354

FEATURED SPEAKER:



Dr. Jan Paulien  
Board of School of Religion  
of Loma Linda University

FEATURED MUSICIAN:



Nicholas Zork  
Lead Songwriter and  
Musical Director

Friday, October 11  
7:00p - Evening Service

Sabbath, October 12  
9:00 & 11:45a - Church Services  
10:30a - Study Time  
2:30 & 3:45p - Workshops (1 hour)  
5:00p - Vespers

Become praying  
disciples!

We welcome all visitors and will provide a light lunch for those that pre-register.  
For free online pre-registration and more information visit

[www.lluc.org/2013prayerconference](http://www.lluc.org/2013prayerconference)

Simultaneous Children, Youth, and Young Adult Programming will be provided.

The NEWSGRAM is a publication of Student Affairs. Information can be submitted to the Office of Student Affairs at [newsgram@llu.edu](mailto:newsgram@llu.edu). Deadline to submit information is on Wednesday Morning. Priority is given to events directly related to LLU. Office phone number (909)558-4510

Newsgram is available on the web!  
<http://www.llu.edu/students/student-affairs/>