



LOMA LINDA
UNIVERSITY

NEWSGRAM

A weekly publication from the office of Student Affairs

Fall Quarter

October 03, 2013

Worship Activities



Loma Linda University Church

11125 Campus Street, Loma Linda

Church Services:
Saturday, 9:00 and 11:45 a.m.;
Sabbath School:
10:30 a.m.

Announcements



take time away and...

Pause

a one-day prayer retreat

Saturday,

October 19, 2013

San Jacinto, Palm Springs

9:30 - 3:30pm

Cost: \$10 Sack lunch provided
Transportation is available for students
who live on campus. Bus leaves at
8:00am by the Councilors Student
Pavilion - Sponsored by Campus Ministries &
Student Activities

SHARING GOD'S LOVE

Join us in worship at
Campus Hill Church

11057 Hill Dr., Loma Linda, CA 92354
www.campushill.org

Fridays @ 7:00 pm

- JAM (Youth Vespers) @ Hammond Jewell Music
- Revive (Young Adult Worship) @ Sanctuary
- Celebrate Recovery @ Linda Hall

Saturdays @ 9:30 & 10:45 am

- Revive Sabbath School @ Rose Room
- Sabbath School @ Sanctuary
- Worship Service @ Sanctuary

Wednesdays @ 6:30 pm

- Prayer Service @ Linda Hall

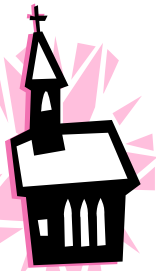

Chapel

University Church
11:00 a.m. - 11:50 a.m.

Week of Renewal

October 7-11, 2013

Adjusted class schedule:

- *Normally meeting at 8:00 will meet at 8:00 - 8:35
- *Normally meeting at 9:00 will meet at 8:45 - 9:20
- *Normally meeting at 10:00 will meet at 9:30 - 10:05
- *Normally meeting at 11:00 will meet at 10:15 - 10:50

LLU Student ID badge is Mandatory for Attendance credit!

Student Service Center Hours

Monday 8:30 am - 4:00 pm

Wednesday 12:10 am - 6:00 pm

Tuesday 8:30 am - 4:00 pm

Thursday 8:30 am - 4:00 pm

Friday 8:30 am - 12:30 pm

October 12, 2013

10:30 a.m.

OAK GLEN FELLOWSHIP

*"International Missions from
the Student's Perspective"*

~

*By Loma Linda University
Mission Interest Group*

- Join Dr. Richard and Judy Hart at their home in beautiful Oak Glen on the second Sabbath of each month, October-May
- Casual dress; *bring a jacket or wear layered clothing*
- Get to know other students and faculty outside of school
- Enjoy vegetarian potluck: bring entrée, salad, or dessert
- After lunch hiking if weather permits

Address is 39277 Harris Road, Yucaipa, (909) 797-2450. Take I-10 east to Yucaipa Blvd exit. Turn left over the freeway. Continue to Oak Glen Road and turn left. Continue past Bryant Street for about 5 miles. Turn right at second (paved) Harris Road.

SOMA



Fridays at 8:00 pm
Councilors Student Pavillion
 Supper served after worship
 sponsored by LLUSA & Campus Chaplains

Fall 2013

September 27 Terry Swenson
 October 4 Jeff Harper
 October 11 Gilberto Delvecchio
 October 18 Dilys Brooks
 October 25 Mario Perez
 November 1 Musical Worship
 November 8 Dante Maruffo
 November 15 Beverly Maravilla
 November 22 Joshua Estrada
 November 29 No SOMA
 December 6 Yami Bazan
 December 13 Mesach Soli

Just Jesus

Wil Alexander Wholeness Series 2013 - 2014



Carla Gober



Graham Stacey



Craig Jackson

OCTOBER 9

Wholeness

Falling in Love and Staying There | Carla Gober, MS, MPH, PhD

OCTOBER 30

Diversity

Parental Expectations: Getting Through or Going Crazy in Professional School | Moderated by Graham Stacey, PhD, MS

NOVEMBER 6

Lifelong Learning

What Got You Here Won't Get You There | Craig Jackson, JD, MSW

NOVEMBER 20

Christ-centered Values

The Foxfire Effect: The Art of Passing Forward Wisdom for Living | Moderated by Jim Greek, DMin

DECEMBER 4

Lifelong Learning

New Grad Financial Strategies | Larry Chinnock, PT, EdD, MBA

JANUARY 15

Wholeness

Sleep: A Psychiatrist Delivers a Wake-up Call | Cameron Johnson, MD

JANUARY 29

Christ-centered Values

Being One Together on a Continuing Mission | Wil Alexander, PhD

FEBRUARY 12

Communication

Resumes: Rough or Ready? | Lori Hamilton, BSHR, People Services

FEBRUARY 26

Communication

Ace the Interview! | Lori Hamilton, BSHR, People Services

MARCH 12

Collaboration

Domestic Violence: Realities, Red Flags, and Your Role as a Health Professional | Heather Javaherian Dysinger, OTD, OTR/L

APRIL 2

Lifelong Learning

Use of the iPad in Health Professions | Heather Thomas, PhD, OTR/L

LLU students, faculty and staff are welcome to attend. Workshops are held in the Centennial Complex, Damazo Amphitheater on the Wednesdays listed from 5-5:50pm.

Please e-mail meals@llu.edu by 2pm on the Monday prior to workshop to reserve your complimentary meal.



Jim Greek



Larry Chinnock



Cameron Johnson



Wil Alexander



Lori Hamilton



Heather Javaherian



Heather Thomas

Sponsored By: LLU School of Allied Health Professions | LLU School of Pharmacy | LLU Office of Student Affairs

The NEWSGRAM is a publication of Student Affairs. Information can be submitted to the Office of Student Affairs at newsgram@llu.edu. Deadline to submit information is on Wednesday Morning. Priority is given to events directly related to LLU. Office phone number (909)558-4510

Newsgram is available on the web!
<http://www.llu.edu/students/student-affairs/>